



San Diego Unified School District

PHYSICAL PLANT OPERATIONS CENTER ANNEX
4860 Ruffner Street, San Diego, CA 92111-1522

(858) 496-1902
Fax: (858) 496-1953

Graham Champion
Labor Compliance and
Construction Contracts Supervisor

August 27, 2020

Mr. Stephen Thompson
Solpac Construction, Inc.
dba Soltek Pacific Construction Company
2424 Congress Street
San Diego, CA 92110

Dear Mr. Thompson:

Subject: CZ-19-0673-42 – Design Build Construction of Heating, Ventilation, and Air Conditioning (HVAC) at Multiple Sites – Package A (SDUSD Project # 92550071.1)

Notice to Proceed: No. 17– Paint Rooftop Duct at Sessions Elementary School

This letter constitutes your notice to proceed with painting rooftop galvanized duct, stands and RTU trim work at Sessions ES per your proposal with the scope of work breakdown to Sean Sandera dated August 15, 2020 for the total not-to-exceed amount of \$39,617.72.

Work began on August 19, 2019, and is to be completed by October 19, 2020.

Please refer to this NTP number on all your correspondence and invoices.

Original invoice should be sent to:

San Diego Unified School District
PPO Center, Attn: Catherine Bendixen
4860 Ruffner Street
San Diego, CA 92111

Please call your construction manager if you have any questions regarding this NTP. Invoicing inquiries should be directed to Catherine Bendixen at (858) 637-6246.

Sincerely,

A handwritten signature in black ink that reads "Graham Champion".

Graham Champion
Labor Compliance and Construction Contracts Supervisor

GC:cp

Attachment

C: D. Nestor, L. Osterberger, K. Shroyer, PSA



2424 Congress Street
San Diego CA, 92110
P 619.296.6247 | F 619.296.7109
Contractor License #886641 | EOE

CONTINGENCY ADJUSTMENT PROPOSAL

Attention: Mr. Sean Sandera **Date:** Revised 8/15/2020

Project: SDUSD HVAC Design Build Projects **Contingency Adjustment Proposal No:** Sessions ES 06r2

School: Sessions ES

Contract No: CZ-19-0673-42 **Subject:** Paint Rooftop Duct, stands and RTU trim per SDUSD provided plan and direction.

Reference: Attached Drawing

Description of work to be performed:
 This revised Contingency Adjustment Proposal shall replace and all perviously submitted proposals and agreements and is provided to compensate the contractor for all costs associated with district direction paint certain portions of exposed rooftop galvanized duct, duct stands and RTU trim as deliniated in the attached drawing provided by the SDUSD.

Adjustment Total:	\$	39,617.72	Additional Time to be Added to Contract:	0 Days	Estimated Qty:	1 LS
--------------------------	----	-----------	---	--------	-----------------------	------

Please see attached breakdown of cost.

Approved: _____
 SDUSD Construction Manager Date

Please do not hesitate to contact me with any questions or comments regarding this matter.
Best regards,

Soltek Pacific Construction
Mark Hofmann
Sr. Project Manager

CC: File, Field, Subcontractor

SOLTEK PACIFIC

CZ-19-0673-42

Subject: **Paint Rooftop Duct, stands and RTU trim per SDUSD provided plan and direction.**

PAYMENT – EXTRA, ADDITIONAL, OR DELETED WORK		Extra/Credit
1.	<u>General Contractor Material</u> a. Attach itemized quantity and unit cost plus sales tax b. Include information where derived, i.e., "Means Building Construction Cost Data" or other source mutually agreed to by all parties.	\$ -
2.	<u>General Contractor Labor</u> Attach itemized hours and rates per certified payrolls and prevailing wage chart. Rates shall only include a maximum of 15% for payroll burden plus actual costs for Workers' Compensation Insurance. Payment for extra supervision will be paid when extra Work is done in a time period other than normal Working hours.	\$ -
3.	Subtotal - (Item #1 plus Item #2)	\$ -
4.	<u>General Contractor's overhead, profit, supervision, bond fees A</u> maximum aggregate total of 16% of Item #3. This item is not allowed on Extended Overhead	\$ -
5.	Total General Contractor (Item #3 plus Item #4)	\$ -
6.	<u>Subcontractor Material</u> a. Attach itemized quantity and unit cost plus sales tax b. Include information where derived, i.e., "Means Building Construction Cost Data" or other source mutually agreed to by all parties.	\$ 35,691.64
7.	<u>Subcontractor Labor</u> Attach itemized hours and rates per certified payrolls and prevailing wage chart. Rates shall only include a maximum of 15% for payroll burden plus actual costs for Workers' Compensation Insurance. Payment for extra supervision will be paid when extra Work is done in a time period other than normal Working hours.	\$ -
8.	Subtotal – (Items #6 and #7)	\$ 35,691.64
9.	<u>General Contractors' overhead, supervision, bond fees and profit for Subcontractor Work</u> (maximum aggregate total of 11% of Item #8) This item is not allowed on Extended Overhead	\$ 3,926.08
10.	<u>Subcontractor's Overhead and Profit</u> Maximum aggregate total of 15% of Item #8. Not to be included for Work provided by General Contractor. No Sub-Tier markups allowed. Attach signed Subcontractor documentation on Subcontractor letterhead.	\$ -
11.	Subtotal - (Items #9 & #10)	\$ 3,926.08
TOTAL (Item #5 plus Item #8 plus Item #11)		\$ 39,617.72

EXTRA OR CREDIT CHANGE ORDERS WILL NOT BE CONSIDERED UNLESS THIS EXHIBIT IS COMPLETELY FILLED IN WITH ALL ADDS AND DEDUCTS ACCOUNTED FOR ALONG WITH APPROPRIATE BACKUP DOCUMENTATION.

Cost summaries, breakdowns, back-up or requests shall not be based, in whole or in part, upon any methodology (such as "total cost", "modified total cost" or "Eichleay" formalitic methodologies) that purports to calculate or estimate additional costs of performance of the extra, additional or disputed work (including without limitation the additional costs of delay, disruption, interference, hindrance, unabsorbed overhead or other impacts) and the cumulative impact of each extra, additional or deleted work on other parts of the Work.

Contingency Allowance Request Estimate
Contract No. CZ-19-0673-42

SDUSD HVAC Design Build Projects
Sessions ES

Contingency Adjustment #	Sessions ES 06r2	Subject: Paint Rooftop Duct, stands and RTU trim per SDUSD provided plan and direction.	Date: Revised 8/15/2020
Number:			

Items of Work for Subcontractor	Quan	Unit	Material		Labor		Subcontract		Equipment	
			Unit Cost	Total Cost	Unit Cost	Total Cost	Unit Cost	Total	Unit Cost	Total
Paint Rooftop Duct per SDUSD plan	1	LS		\$ -			\$ -35,691.64	\$ -35,691.64		
Direct Subcontractor Totals				\$ -		\$ -		\$ -35,691.64		\$ -

Items of Work by General Contractor	Quan	Unit	Material		Labor		Equipment	
			Unit Cost	Total Cost	Unit Cost	Total Cost	Unit Cost	Total
Direct Prime Contractors Totals				\$ -		\$ -		\$ -

From: [Sandera Sean](#)
To: [Mark Hofmann](#)
Cc: [Musin Radik](#); [Dale Holthaus](#); [Ramon Ybarra](#); [Osterberger Les](#)
Subject: Cost Proposal Request (Painting Ductwork at Sessions)
Date: Wednesday, June 17, 2020 9:42:41 AM
Attachments: [Sessions Ductwork to be Painted.pdf](#)

Good Morning Mark,

Last Friday Dale, Ramon, and myself reviewed the scope of ductwork that the Criteria Architect team has proposed to be painted. I've attached drawings indicating the duct to be painted and the measurements we took for reference. Also, here is the link to Marcatects' survey: <https://marcatects.sharefile.com/d-sff267c853b049958> which can also be found on AERO. I would kindly ask that Soltek provide the District with a cost proposal to paint the rooftop ductwork proposed by the Criteria Architect team.

The Criteria Architect teams' proposal includes the painting of all rooftop ductwork and duct stands at Bldgs. 02 and 07. Also at Bldg. 07, the RTU curbs and gas flues are to be included in the scope. Most of the ductwork and duct stands are to be included in the scope at Bldg. 05 with the exception of (3) duct runs on the North ridge of the roof.

Please let me know if you have any questions or need any further information.

Thank you for your assistance.

Best regards,

Sean Sandera
Construction Manager
San Diego Unified School District
Harris & Associates
C: 619.890.3848

ROOF PLAN KEYNOTES

1. 12" LINED SUPPLY DUCT AND 12" LINED RETURN DUCT DOWN THROUGH ROOF.
2. COILING TO REMAIN PLUMBED VERT.
3. EXISTING TO REMAIN PLUMBED VERT.
4. EXISTING TO REMAIN PLUMBED VERT.
5. EXISTING TO REMAIN PLUMBED VERT.
6. EXISTING TO REMAIN PLUMBED VERT.
7. EXISTING TO REMAIN PLUMBED VERT.
8. EXISTING TO REMAIN PLUMBED VERT.
9. EXISTING TO REMAIN PLUMBED VERT.
10. EXISTING TO REMAIN PLUMBED VERT.
11. EXISTING TO REMAIN PLUMBED VERT.
12. EXISTING TO REMAIN PLUMBED VERT.
13. EXISTING TO REMAIN PLUMBED VERT.
14. EXISTING TO REMAIN PLUMBED VERT.
15. EXISTING TO REMAIN PLUMBED VERT.
16. EXISTING TO REMAIN PLUMBED VERT.
17. EXISTING TO REMAIN PLUMBED VERT.
18. EXISTING TO REMAIN PLUMBED VERT.
19. EXISTING TO REMAIN PLUMBED VERT.
20. EXISTING TO REMAIN PLUMBED VERT.
21. EXISTING TO REMAIN PLUMBED VERT.
22. EXISTING TO REMAIN PLUMBED VERT.
23. EXISTING TO REMAIN PLUMBED VERT.
24. EXISTING TO REMAIN PLUMBED VERT.
25. EXISTING TO REMAIN PLUMBED VERT.
26. EXISTING TO REMAIN PLUMBED VERT.
27. EXISTING TO REMAIN PLUMBED VERT.
28. EXISTING TO REMAIN PLUMBED VERT.
29. EXISTING TO REMAIN PLUMBED VERT.
30. EXISTING TO REMAIN PLUMBED VERT.
31. EXISTING TO REMAIN PLUMBED VERT.
32. EXISTING TO REMAIN PLUMBED VERT.
33. EXISTING TO REMAIN PLUMBED VERT.
34. EXISTING TO REMAIN PLUMBED VERT.
35. EXISTING TO REMAIN PLUMBED VERT.
36. EXISTING TO REMAIN PLUMBED VERT.
37. EXISTING TO REMAIN PLUMBED VERT.
38. EXISTING TO REMAIN PLUMBED VERT.
39. EXISTING TO REMAIN PLUMBED VERT.
40. EXISTING TO REMAIN PLUMBED VERT.
41. EXISTING TO REMAIN PLUMBED VERT.
42. EXISTING TO REMAIN PLUMBED VERT.
43. EXISTING TO REMAIN PLUMBED VERT.
44. EXISTING TO REMAIN PLUMBED VERT.
45. EXISTING TO REMAIN PLUMBED VERT.
46. EXISTING TO REMAIN PLUMBED VERT.
47. EXISTING TO REMAIN PLUMBED VERT.
48. EXISTING TO REMAIN PLUMBED VERT.
49. EXISTING TO REMAIN PLUMBED VERT.
50. EXISTING TO REMAIN PLUMBED VERT.
51. EXISTING TO REMAIN PLUMBED VERT.
52. EXISTING TO REMAIN PLUMBED VERT.
53. EXISTING TO REMAIN PLUMBED VERT.
54. EXISTING TO REMAIN PLUMBED VERT.
55. EXISTING TO REMAIN PLUMBED VERT.
56. EXISTING TO REMAIN PLUMBED VERT.
57. EXISTING TO REMAIN PLUMBED VERT.
58. EXISTING TO REMAIN PLUMBED VERT.
59. EXISTING TO REMAIN PLUMBED VERT.
60. EXISTING TO REMAIN PLUMBED VERT.
61. EXISTING TO REMAIN PLUMBED VERT.
62. EXISTING TO REMAIN PLUMBED VERT.
63. EXISTING TO REMAIN PLUMBED VERT.
64. EXISTING TO REMAIN PLUMBED VERT.
65. EXISTING TO REMAIN PLUMBED VERT.
66. EXISTING TO REMAIN PLUMBED VERT.
67. EXISTING TO REMAIN PLUMBED VERT.
68. EXISTING TO REMAIN PLUMBED VERT.
69. EXISTING TO REMAIN PLUMBED VERT.
70. EXISTING TO REMAIN PLUMBED VERT.
71. EXISTING TO REMAIN PLUMBED VERT.
72. EXISTING TO REMAIN PLUMBED VERT.
73. EXISTING TO REMAIN PLUMBED VERT.
74. EXISTING TO REMAIN PLUMBED VERT.
75. EXISTING TO REMAIN PLUMBED VERT.
76. EXISTING TO REMAIN PLUMBED VERT.
77. EXISTING TO REMAIN PLUMBED VERT.
78. EXISTING TO REMAIN PLUMBED VERT.
79. EXISTING TO REMAIN PLUMBED VERT.
80. EXISTING TO REMAIN PLUMBED VERT.
81. EXISTING TO REMAIN PLUMBED VERT.
82. EXISTING TO REMAIN PLUMBED VERT.
83. EXISTING TO REMAIN PLUMBED VERT.
84. EXISTING TO REMAIN PLUMBED VERT.
85. EXISTING TO REMAIN PLUMBED VERT.
86. EXISTING TO REMAIN PLUMBED VERT.
87. EXISTING TO REMAIN PLUMBED VERT.
88. EXISTING TO REMAIN PLUMBED VERT.
89. EXISTING TO REMAIN PLUMBED VERT.
90. EXISTING TO REMAIN PLUMBED VERT.
91. EXISTING TO REMAIN PLUMBED VERT.
92. EXISTING TO REMAIN PLUMBED VERT.
93. EXISTING TO REMAIN PLUMBED VERT.
94. EXISTING TO REMAIN PLUMBED VERT.
95. EXISTING TO REMAIN PLUMBED VERT.
96. EXISTING TO REMAIN PLUMBED VERT.
97. EXISTING TO REMAIN PLUMBED VERT.
98. EXISTING TO REMAIN PLUMBED VERT.
99. EXISTING TO REMAIN PLUMBED VERT.
100. EXISTING TO REMAIN PLUMBED VERT.

ROOF PLAN GENERAL NOTES

1. FRESH AIR INTAKES SHALL BE 2'-0" MIN. AWAY FROM ALL EXHAUST OUTLETS, FURNACES, WATER AND FLUES.
2. MAINTAIN MANUFACTURER'S MIN. CLEARANCES ON ALL ROOF-TOP MECHANICAL EQUIPMENT.

BUILDING 01-01 MECHANICAL ROOF PLAN 1/8" = 1'-0"

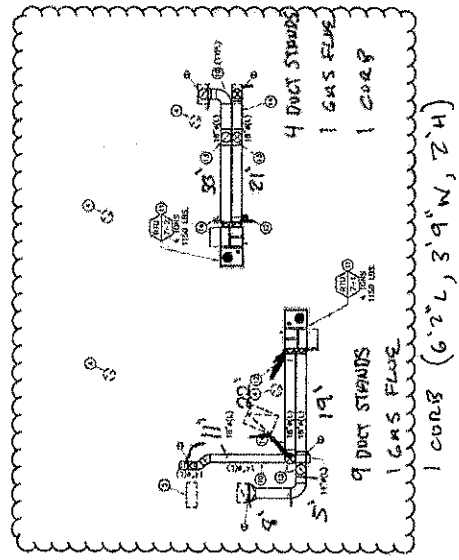

BUILDING 03-07 MECHANICAL ROOF PLAN 1/8" = 1'-0"

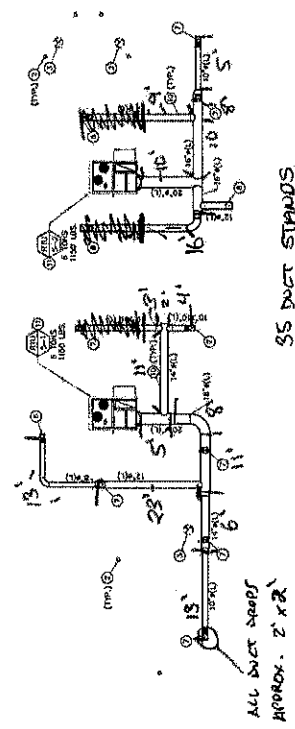

BUILDING 01-05 MECHANICAL ROOF PLAN 1/8" = 1'-0"

BOARD OF EDUCATION
SAN DIEGO UNIFIED EDUCATIONAL DISTRICT
SAN DIEGO, CALIFORNIA

WCAE
WELLS CHAMBERLAIN ARCHITECTS & ENGINEERS
1100 AVENUE C, SUITE 100
SAN DIEGO, CALIFORNIA 92101

SESSIONS ELEMENTARY SCHOOL
HVAC 2000 PHASE 2
EDUCATIONAL SUPPORT SPACES
2150 BERRY, ST., SAN DIEGO, CA 92109

BLDG# 01-01, 01-05, & 03-07 MECHANICAL ROOF PLAN

PROJECT# 02
SHEET# 05-05

DATE: 08.15.07
DRAWN BY: R. B. JONES
CHECKED BY: R. B. JONES
SCALE: AS SHOWN
PROJECT: M3.3

NO.	DATE	REVISION
1		
2		
3		
4		
5		

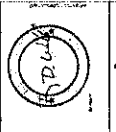
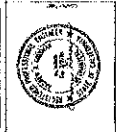

BOARD OF EDUCATION
 SAN DIEGO UNIFIED SCHOOL DISTRICT
 SAN DIEGO, CALIFORNIA
WCAE
 WASHINGTON COUNTY AREA ENGINEERS
 101 WEST WASHINGTON ST., SUITE 200
 SAN DIEGO, CALIFORNIA 92101

BUILDING 01-02 & 01-03 MECHANICAL ROOF PLANS
SESSIONS ELEMENTARY SCHOOL
 HVAC 2000 PHASE 2
 EDUCATIONAL SUPPORT SPACES
 2100 BERRY ST., SAN DIEGO, CA 92101

PROJECT NO.	SDV180-0205-012
DATE	08.15.2017
DRAWN BY	JK
CHECKED BY	JK
DATE PLOTTED	08.15.2017
SCALE	AS SHOWN
PROJECT TITLE	SESSIONS ELEMENTARY SCHOOL
PROJECT LOCATION	2100 BERRY ST., SAN DIEGO, CA 92101
PROJECT NO.	SDV180-0205-012
DATE	08.15.2017
DRAWN BY	JK
CHECKED BY	JK
DATE PLOTTED	08.15.2017
SCALE	AS SHOWN
PROJECT TITLE	SESSIONS ELEMENTARY SCHOOL
PROJECT LOCATION	2100 BERRY ST., SAN DIEGO, CA 92101

ROOF PLAN KEYNOTES

1. ALL EXHAUST DUCTS SHALL BE 18" DIA. UNLESS OTHERWISE NOTED.
2. ALL EXHAUST DUCTS SHALL BE 18" DIA. UNLESS OTHERWISE NOTED.
3. ALL EXHAUST DUCTS SHALL BE 18" DIA. UNLESS OTHERWISE NOTED.
4. ALL EXHAUST DUCTS SHALL BE 18" DIA. UNLESS OTHERWISE NOTED.
5. ALL EXHAUST DUCTS SHALL BE 18" DIA. UNLESS OTHERWISE NOTED.
6. ALL EXHAUST DUCTS SHALL BE 18" DIA. UNLESS OTHERWISE NOTED.
7. ALL EXHAUST DUCTS SHALL BE 18" DIA. UNLESS OTHERWISE NOTED.
8. ALL EXHAUST DUCTS SHALL BE 18" DIA. UNLESS OTHERWISE NOTED.
9. ALL EXHAUST DUCTS SHALL BE 18" DIA. UNLESS OTHERWISE NOTED.
10. ALL EXHAUST DUCTS SHALL BE 18" DIA. UNLESS OTHERWISE NOTED.
11. ALL EXHAUST DUCTS SHALL BE 18" DIA. UNLESS OTHERWISE NOTED.
12. ALL EXHAUST DUCTS SHALL BE 18" DIA. UNLESS OTHERWISE NOTED.
13. ALL EXHAUST DUCTS SHALL BE 18" DIA. UNLESS OTHERWISE NOTED.
14. ALL EXHAUST DUCTS SHALL BE 18" DIA. UNLESS OTHERWISE NOTED.
15. ALL EXHAUST DUCTS SHALL BE 18" DIA. UNLESS OTHERWISE NOTED.
16. ALL EXHAUST DUCTS SHALL BE 18" DIA. UNLESS OTHERWISE NOTED.
17. ALL EXHAUST DUCTS SHALL BE 18" DIA. UNLESS OTHERWISE NOTED.
18. ALL EXHAUST DUCTS SHALL BE 18" DIA. UNLESS OTHERWISE NOTED.
19. ALL EXHAUST DUCTS SHALL BE 18" DIA. UNLESS OTHERWISE NOTED.
20. ALL EXHAUST DUCTS SHALL BE 18" DIA. UNLESS OTHERWISE NOTED.

ROOF PLAN GENERAL NOTES

1. FRESH AIR INTAKES SHALL BE 18" MIN. AWAY FROM ALL EXHAUST OUTLETS, FURNACE VENTS, AND FLUES.
2. MAINTAIN MANUFACTURER'S MIN. CLEARANCES ON ALL ROOF-TOP EQUIPMENT, COMPONENTS.

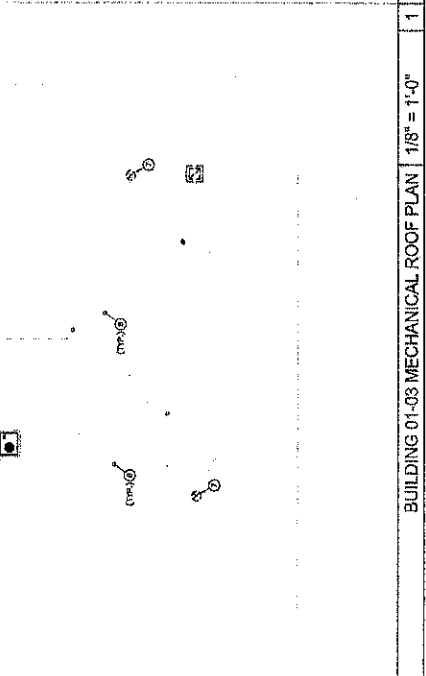
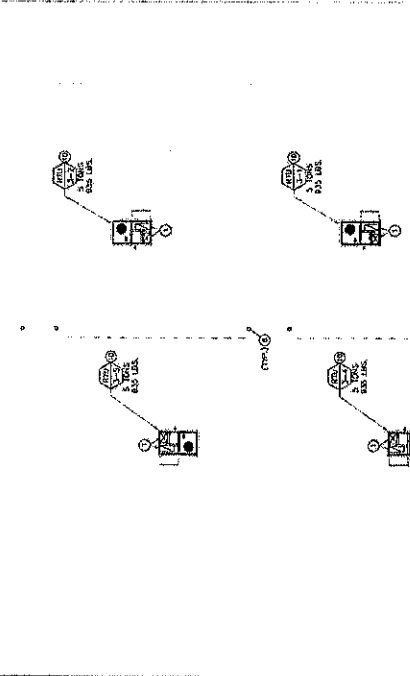
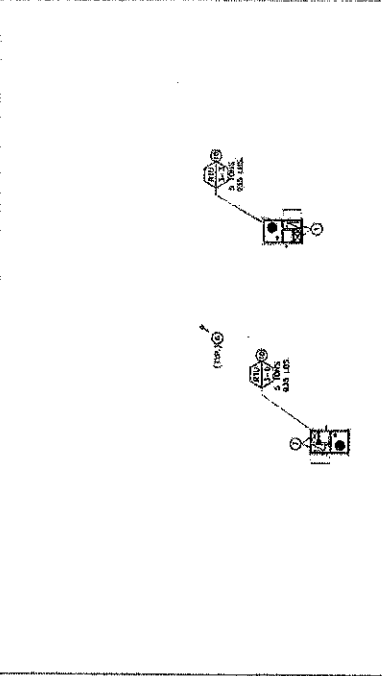
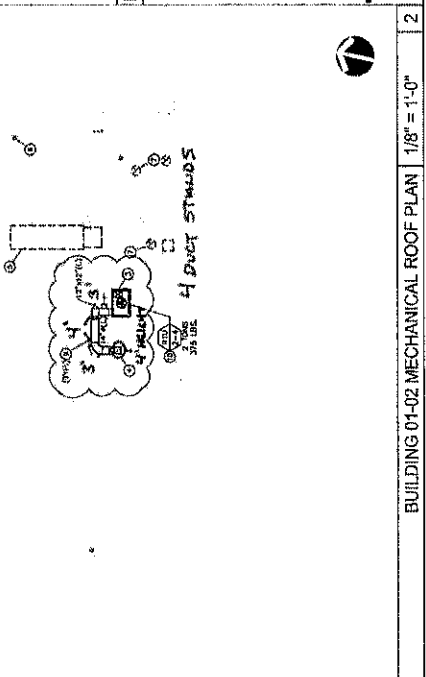
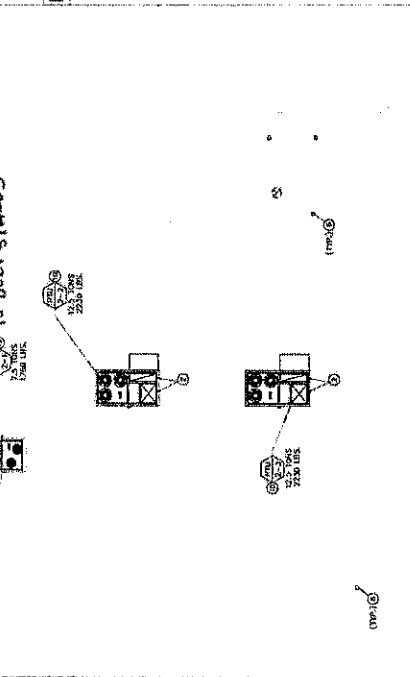
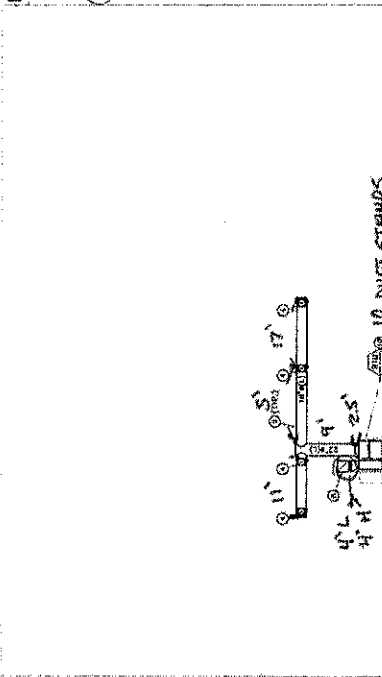
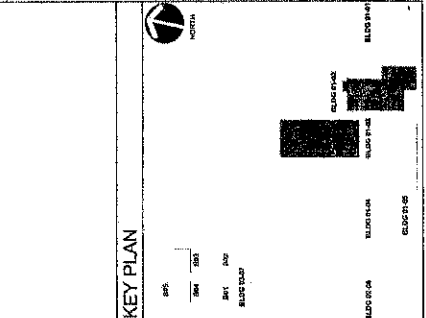
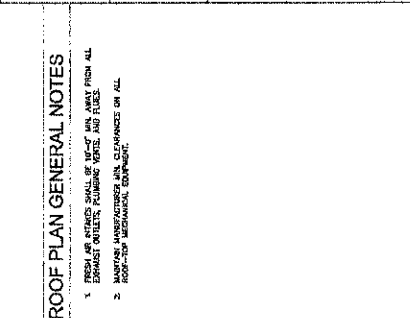



OHE Painting & Wallcovering, Inc.
 2256 Main St. # 8
 Chula Vista CA 91911

Ph. (619) 575-2888
 Fax (619) 934-8396
 estimating@ohpaintings.com

CA LIC. #792958

SB certified

PROPOSAL

SDB

Proposal No:	1080-004 revised
Sheet No:	
Date:	8/13/2020

PROPOSAL SUBMITTED TO: Estimating Dept.

WORK TO BE PERFORMED AT: Sessions ES

Name	Soltek Pacific	Address	2150 Beryl Street
Address	2424 Congress Street	City,State	San Diego, CA
City,State	San Diego, CA	Date of Plans	N/A
Phone	619-296-6247	Architect	Studio WC

NOTE: THIS REVISED PROPOSAL SUPERCEDES ANY AND ALL PREVIOUS PROPOSALS - WRITTEN OR VERBAL.

Work To Be Included:
 Prep, paint and clean up of exterior exposed rooftop duct.

SCOPE: PAINT

Includes all material and labor costs to provide and install the upgrade high-performance coating at rooftop exterior duct, duct stands and RTU trim per attached plans prepared by SDUSD. Includes all prep, protection and clean up. Includes 2 coats finish over 1 coat primer.

- A. Primer: Macropoxy 646-100 Fast Cure Epoxy -B58T00624
- B. Intermediate: Sher-Loxane 800 High-Performance Polysiloxane - B80W501 - Special Order Satin Sheen
- C. Top Coat: Sher-Loxane 800 High-Performance Polysiloxane - B80W501 - Special Order Satin Sheen

Exclusions:

- Safety delimitation on rooftops
- Duct stands cut and disposed by others
- Dumpster

Any alterations or deviation from the above specifications involving extra cost will be executed only upon written order, and will become an extra charge over and above the estimate. All agreements contingent upon strikes, accidents, or delays beyond our control.

Respectfully submitted: TONY RAMIREZ
 Per OHE PAINTING INC
 Note-This proposal may be withdrawn by us if not accepted within 30 from bid.

Thirty Five Thousand Six Hundred Ninety One Dollars and 64/100

\$35,691.64

ACCEPTANCE OF PROPOSAL

The above prices, specifications and conditions are satisfactory and are hereby accepted. You are authorized to do the work as specified. Payments will be made as outlined above.

Date _____

Signature _____
 Signature _____

ALLOWANCE REQUEST

No. 1080-004 revised

School: Session school

Description: Provide New High Performance Coating on Rooftop Duct per District Plan

Quantity: 1 LS

A. Labor Summary

1. Foreman	<u>20</u>	hours	x	<u>\$ 58.49</u> /hour	=	\$ 1,169.80
2. Journeyman	<u>80</u>	hours	x	<u>\$ 59.49</u> /hour	=	\$ 4,759.20
3. Journeyman	<u>80</u>	hours	x	<u>\$ 58.49</u> /hour	=	\$ 4,679.20
TOTAL LABOR						\$ 10,608.20

B. Materials

	Description	QTY	Unit	Unit Cost		
1.	Primer	20	GAL	\$ 247.35	=	\$ 4,947.00
2.	Intermediate/Finish	40	GAL	\$ 315.89	=	\$ 12,635.60
3.	Masking, visqueen	1	LS	\$ 1,376.11	=	\$ 1,376.11
Subtotal						\$ 18,958.71
Tax (7.75%)						\$ 1,469.30
TOTAL MATS						\$ 20,428.01

C. Equipment

	Description	QTY	UNIT	Unit Cost		
1.	Scissor lift	0	MO	\$ 495.00	=	\$ -
2.	40' Man lift	0	Wk	\$ 675.00	=	\$ -
Subtotal						\$ -
Tax (7.75%)						\$ -
TOTAL EQUIP						\$ -

D.	SUBTOTALS	(A + B + C)		\$ 31,036.21
E.	Overhead and Profit @	15%		\$ 4,655.43
F.	TOTAL THIS ALLOWANCE			\$ 35,691.64



5/19/2020

SDUSD DB-HVAC Sessions ES-Rooftop ductwork glare

Prepared by Ramon Ybarra, Project Manager

Comments : SDUSD requested a site visit to address complaints from neighbors regarding duct system glare. We did a site visit and we found that in some sections of duct system the glare is blinding and present, we recommend that the sections mentioned below be painted/masked to alleviate current complaints from neighbors.

Item #	Description	Comments	Consultant
Architectural			
Roof top ductwork	Architectural	<p>During site visit it was observed that a on certain areas of the rooftop ductwork, a paint or masking is recommended due to the following factors:</p> <ol style="list-style-type: none"> 1. Rooftop ductwork creates an intense glare that affects pedestrians and neighbors on Beryl Street. (See pictures on page 4-6) 2. Rooftop ductwork creates an intense glare that affects motorists driving west to east on Beryl street and vice versa. This is also present on Noyes street coming down the hill (See pictures on page 7 & 8). to prevent a possible distraction or blinding to the drivers on these roads, it is recommended that some paint or masking be applied to the ductwork in question. See pictures and marked 3. Rooftop ductwork creates an intense glare that affects neighbors behind the school. North and North west hillside homes (See pictures on page 2 and 3) <p>These recommendations are to be discussed and approved per Project Coordinator and CM's. Cost will have to be provided per GC.</p>	N/A

240 N. MARKET PLACE
 ESCONDIDO, CA 92029
 Phone: (760) 743-4109
 marca@marcatects.com



SCREEN LEGEND

- 1" SHARED HVAC EQUIP SCREEN
- 1" SHARED HVAC EQUIP SCREEN
- PERIMETER HVAC SCREEN
- HVAC SCREEN WITH OPENINGS FOR ROOF MOUNTED DUCTS

KEYNOTES

653 PAINT NEW ROOF MOUNTED DUCTS AND DUCT STANDS
 656 ADD SCREEN MATERIAL ATTACHED TO THE SIDE OF DUCT STAND POSTS

Per Chien Architect site visit: 5/13/20:
 It was observed that s on certain areas of the rooftop ductwork, a paint or masking is recommended due to the following factors:
 1. Roofing ductwork creates an intense glare that affects pedestrians and neighbors on Beryl Street. (See pictures on page 4-6)
 2. Roofing ductwork creates an intense glare that affects motorists driving west to east on Beryl Street and vice versa. This is especially true during the winter months when the sun is lower in the sky. It is recommended that some paint or masking be applied to the ductwork in question. See pictures and marked.
 3. Roofing ductwork creates an intense glare that affects neighbors behind the school. North and North West (Inside homes) (See pictures on page 2 and 3)
 These recommendations are to be discussed and approved per Project Coordinator and CMVA. Cost will have to be provided per GC.

See page 3, 6 and 11 for pictures

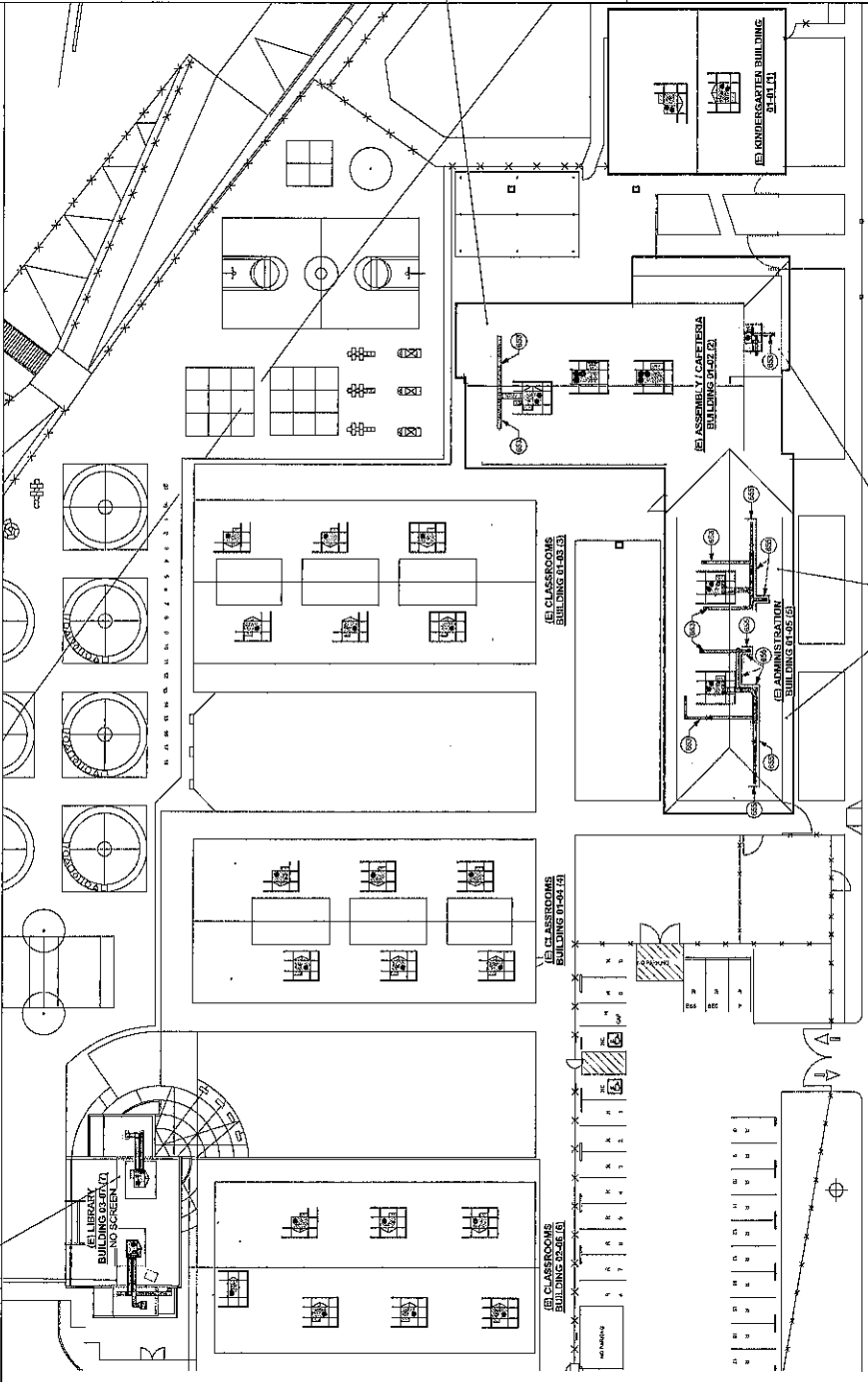

BERYL STREET

OVERALL ROOF PLAN - ENLARGED FOR SCREENS 1" = 20'-0"

DATE	DESCRIPTION



Wstudowc
 ARCHITECTURE + INTERIORS
 54N DIBRO, CALIFORNIA
 SAN DIEGO, CALIFORNIA 92108
 TEL: 619.594.1111 FAX: 619.594.1112

BOARD OF EDUCATION
 54N DIBRO, UNITED SCHOOL DISTRICT
 SAN DIEGO, CALIFORNIA 92108
 TEL: 619.594.1111 FAX: 619.594.1112

SESSIONS ELEMENTARY SCHOOL
 HVAC 2000 PHASE 2
 EDUCATIONAL SUPPORT SPACES
 2169 BERYL ST, SAN DIEGO, CA 92108

PROJECT NO.	SD-41
DATE	
DRAWN	
CHECKED	
DATE	
SCALE	

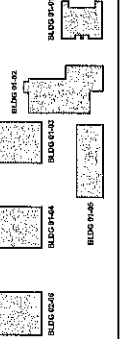

See page 2 of this document for photos

See page 4, 5, 6 and 11 for photos



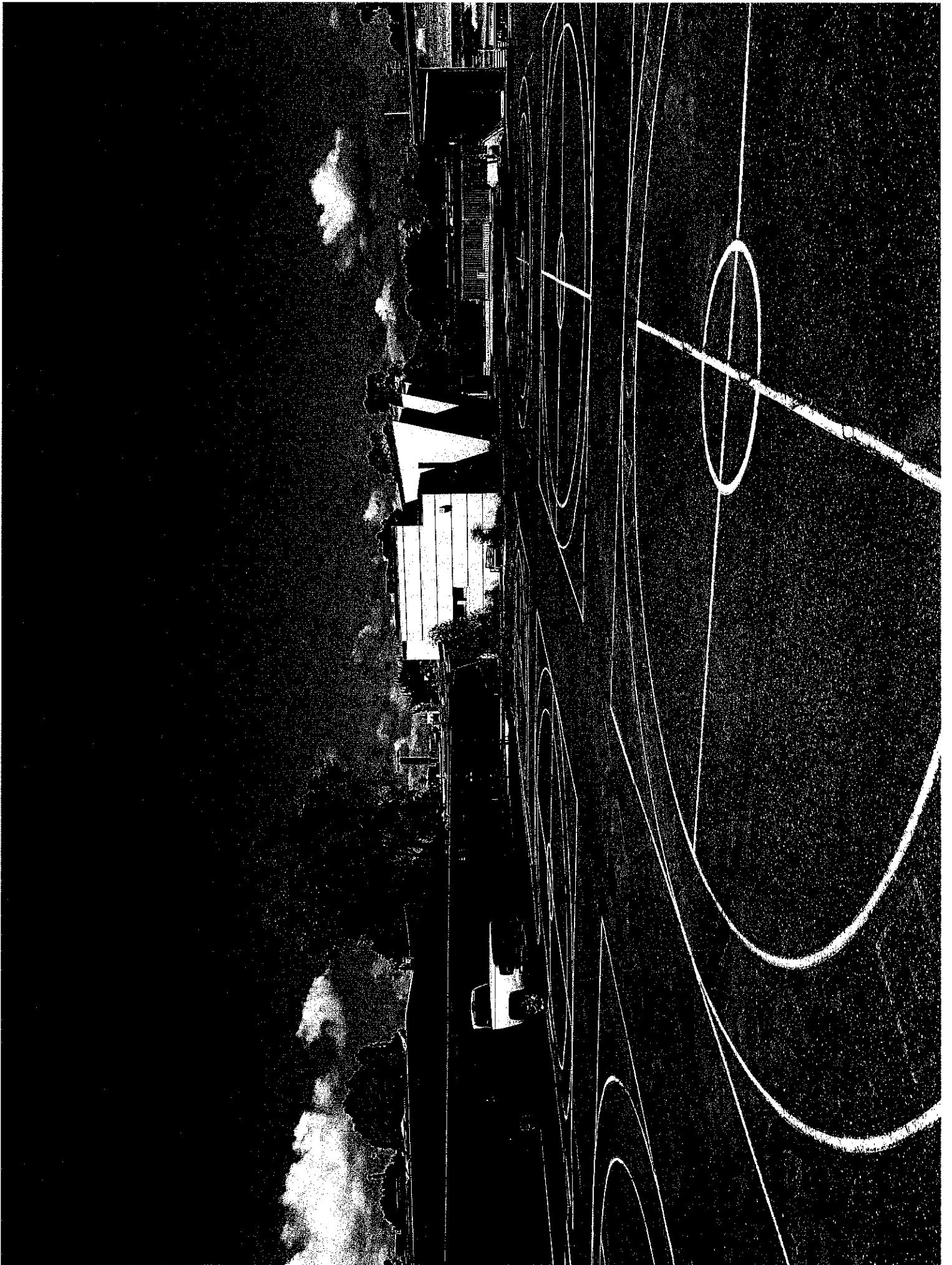



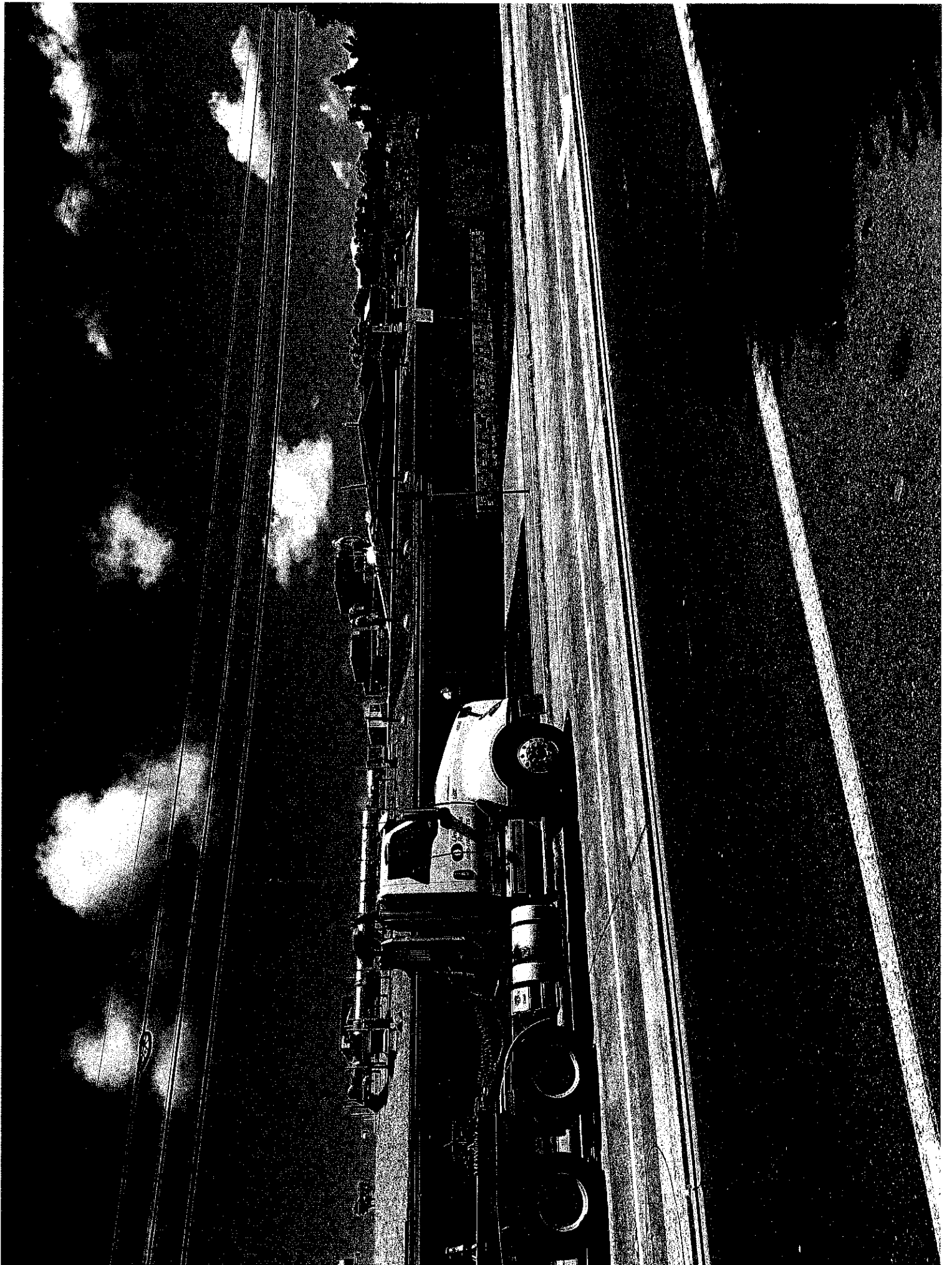



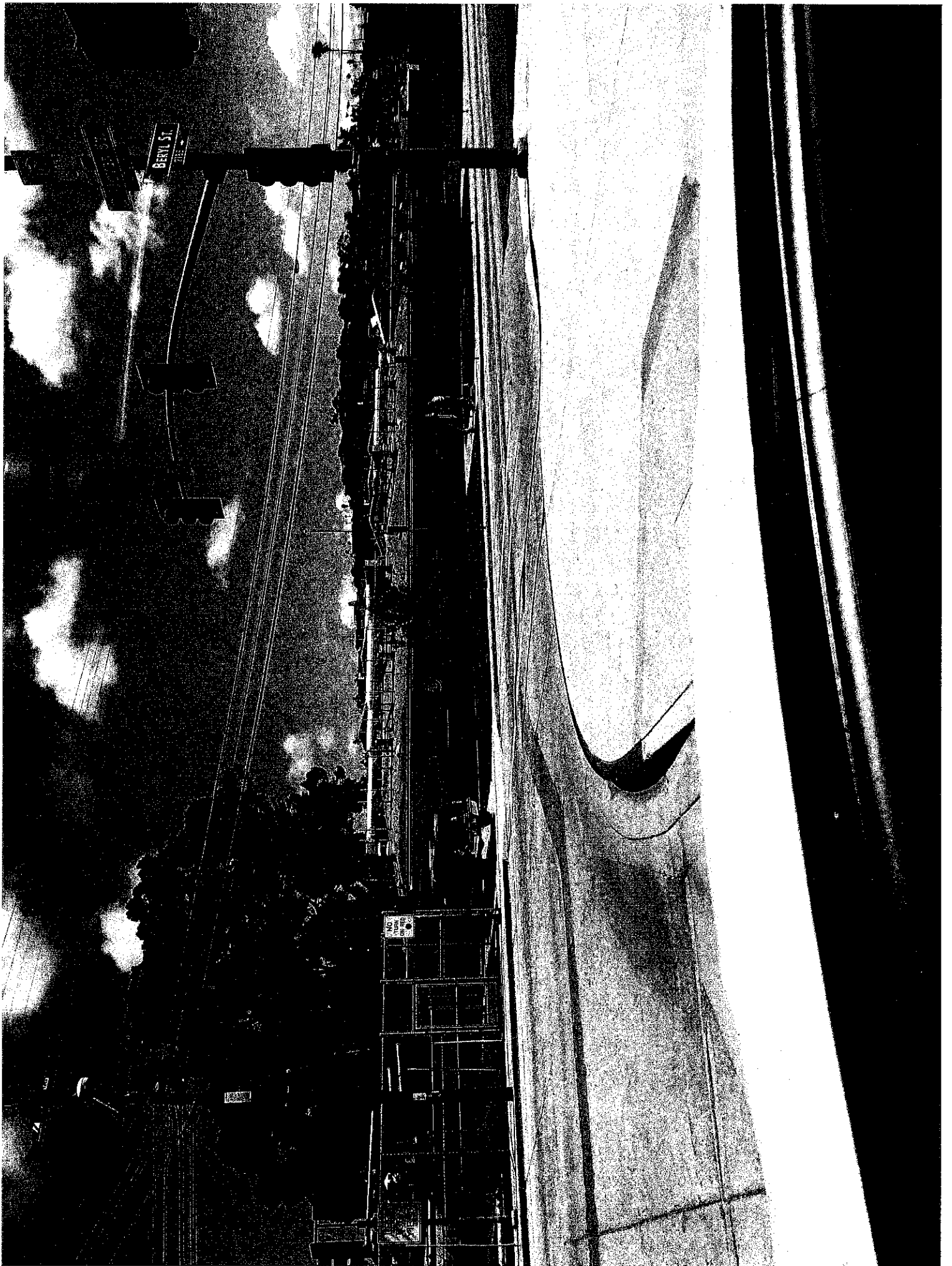

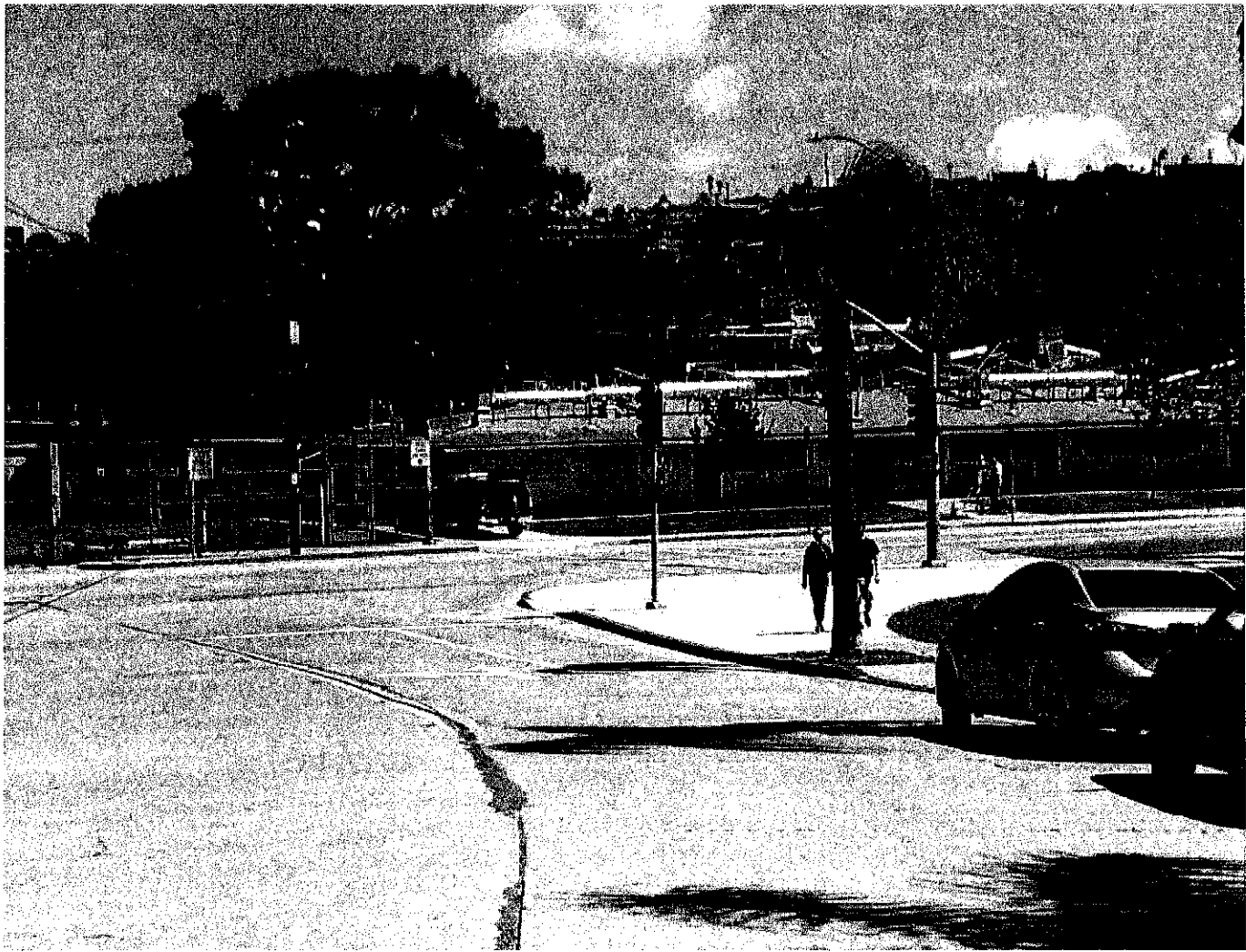

Picture taken by Neighbor of school, towards Library rooftop ductwork (See 2 pages)



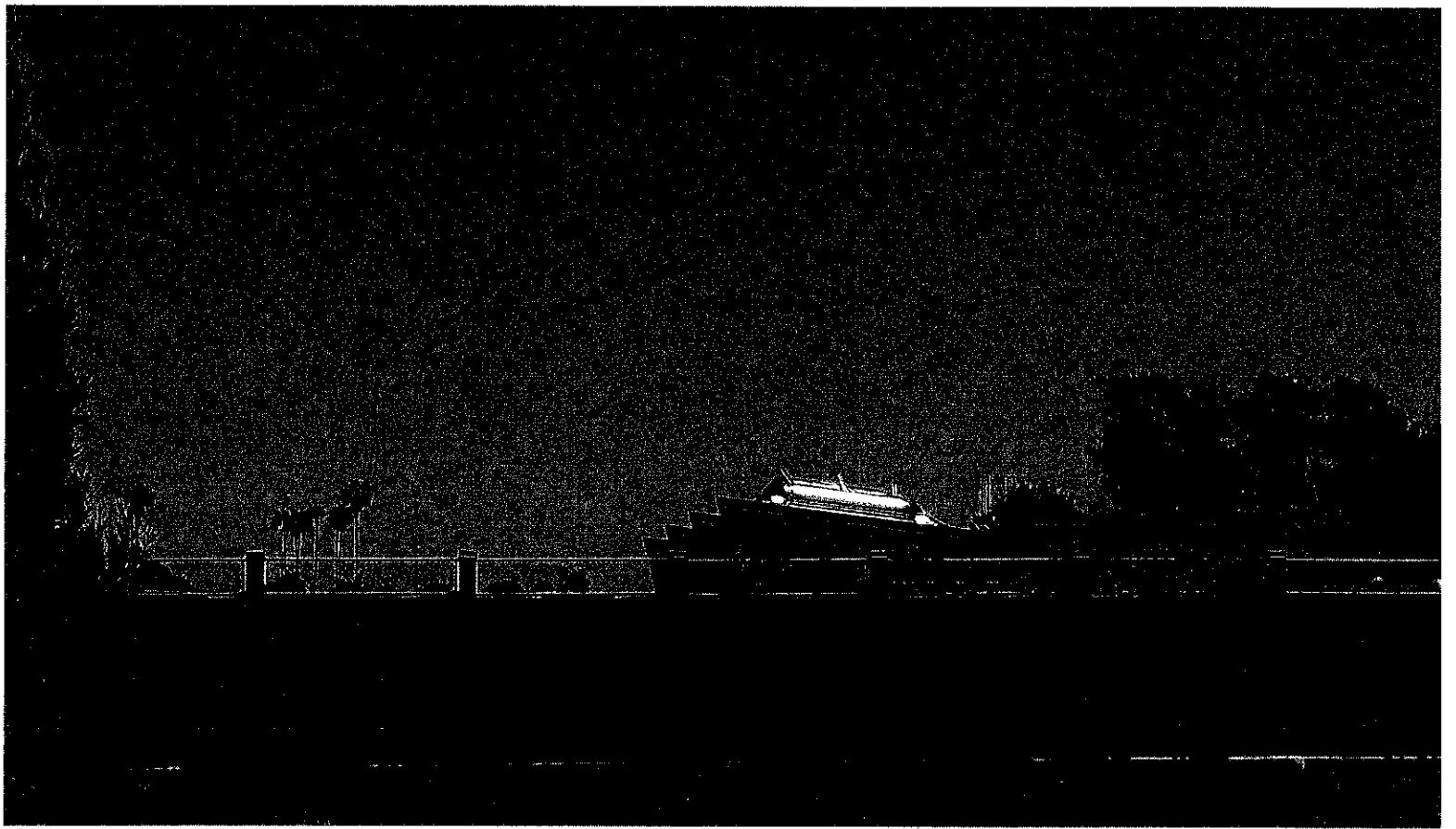

Peralta Carmen

From: Ramon Ybarra <ramon@marcatects.com>
Sent: Tuesday, August 18, 2020 10:16 PM
To: Sandera Sean
Subject: RE: Sessions Revised Painting Proposal

Sean,

Per our review we have no objection to the CAP from GC.

From: Sandera Sean <ssandera@sandi.net>
Sent: Tuesday, August 18, 2020 12:59 PM
To: Musin Radik <rmusin@sandi.net>; Ramon Ybarra <ramon@marcatects.com>
Subject: Sessions Revised Painting Proposal

Radik & Ramon,

Attached is Soltek's revised proposal for the painting of rooftop duct.

Please let me know if you have any questions/concerns with the proposal.

Thank you,

Sean Sandera
Construction Manager
San Diego Unified School District
Harris & Associates
C: 619.890.3848

Peralta Carmen

From: Musin Radik
Sent: Tuesday, August 18, 2020 5:44 PM
To: Sandera Sean
Subject: RE: Sessions Revised Painting Proposal

Thank you Sean,
The cost is within the budget; Please proceed after cost estimate is reviewed and accepted by the Criteria Architect.

Background: Criteria Architect has provided their recommendation on duct painting at Sessions ES. Recommendation is focused on alleviating complaints from neighbors. Criteria Architect have observed condition that caused the complains and recommending some sections of duct system to be painted/masked to alleviate current complaints from neighbors.



Radik Musin P.E., LEED AP BD+C
Project Manager
Facilities Planning and Construction
4860 Ruffner Street San Diego, CA 92111
(951) 445-7213 | rmusin@sandi.net

From: Sandera Sean
Sent: Tuesday, August 18, 2020 12:59 PM
To: Musin Radik <rmusin@sandi.net>; Ramon Ybarra <ramon@marcatects.com>
Subject: Sessions Revised Painting Proposal

Radik & Ramon,

Attached is Soltek's revised proposal for the painting of rooftop duct.

Please let me know if you have any questions/concerns with the proposal.

Thank you,

Sean Sandera
Construction Manager
San Diego Unified School District
Harris & Associates
C: 619.890.3848

NTP Request (No PO Exists)



Upper Form

Record Information

Record Number: NTP-000009	Creator: Sean Sandera
Project Name: Sessions ES HVAC Phase 2	Creation Date: 08/19/2020 10:36 AM (UTC-8)
Project Number: 92550071.1	Status: Approved
	Record Last Update 08/27/2020 12:08 PM Date: (UTC-8)

NTP Information

Peoplesoft PO Number:
Campus/Tenant Name:
Title: NTP 17 Sessions HVAC Paint Rooftop Ductwork
NTP Number: NTP 17 Sessions ES
Estimated Task Order \$39,617.72 Amount:

NTP Processing (Informational Only)

This is for information only - does not affect the workflow.
Contract Specialist: Linda Weekly
FPC Director / PPO: Don Webb
PPO Lead:

Contract Details

Reference Contract: CON-000260	Effective Date: 03/01/2019 12:00 AM (UTC-8)
Contract Number: CZ19-0673	Expiration Date: 12/31/2020
Contract Title: D/B Construction of HVAC at Multiple Sites PKG A	
Contract Type: Standard	
Vendor Name: Soltek Pacific	Full Contact Name:
Doing Business As (DBA):	E-Mail:
No ESAA/Wet Signature No Required:	

Task Order Description

<p>Description: Painting of select rooftop duct work based on survey and report provided by the Criteria Architect, Marcatects. The survey conducted concluded that the duct work selected to be painted creates an intense glare to motorists, pedestrians, and surrounding neighbors. This survey was initiated after the CM received several complaints from the Sessions community. A substitution request was approved by the Criteria Architect on 7/29/20 (Record # Sub-000057, per spec section 23 31 13-1.3).</p> <p>Justification: Painting of select rooftop duct work, negotiated proposal/letter, attached from Soltek Pacific, based on survey and report conducted by Criteria Architect, Marcatects, and reviewed by Radik Musin, Project Manager.</p> <p>Have you attached a Yes proposal?:</p>
--

LLB Tenant and Interest Payment Information

Tenant \$0.00
Improvements (Mid-
Total):

Lease \$0.00
Payments
:

Interest \$0.00
Due:

Total \$0.00
(Lease +
Interest):

Job Order Contract (JOC) Required Fields

To activate these fields, verify a JOC Contract has been selected above.

Is a completed Job Order Cost Evaluation PDF
attached and does it demonstrate the contractor's
proposed fee for this project is reasonable and
cost effective?:

Is contractor's complete list of employees and
signed background check certification statement
attached?:

Is contractor's complete list of subcontractors and
signed certification statement attached?:

Is contractor's proposal attached and is it
complete and accurate?:

PPO Request for Service

Is this a result of a
Request for Service?:

Linked FPC Non-Site
Discretionary RS:

Linked FPC Site
Discretionary RS:

Task Order Location

Proposed Task Order 08/19/2020 Start Date:	Final Task Order Start 08/19/2020 Date:
Proposed Task Order 10/19/2020 End Date:	Final Task Order End 10/19/2020 Date:
NTP Start Date: 08/19/2020	

Project Costing Data

Business Unit: SDUSD	Peoplesoft Activity ID: (H) Construction
Project Name: Sessions ES HVAC Phase 2	Project Costing SVCS Resource:
Project ID: 92550071.1	

Budget Analyst Fields

Budget Transfer Journal: 452983
Budget Journal: 452985

Single Contract Multi Site Pre-Bid Information

If this NTP was created from the Single Contract Multiple Site Pre-Bid BP, the Record Number and Title will show here.
Facilities Pre-Bid Record Number:
Facilities Pre-Bid Record Title:



Task Details

Record has been closed.

Workflow Progress

Step Name	Assignee	Company	Status	Action	Completion Date
Creation (CM)	Sean Sandera	SDUSD	Completed	Request NTP	08/19/2020 10:36 AM
01 Contracts Specialist	Mayra Flores	SDUSD	Completed	Send to CSE	08/19/2020 12:19 PM
02 CSE	Wazira Salem	SDUSD	Completed	Send to PM	08/19/2020 01:05 PM
03 PM	Radik Musin	SDUSD	Completed	Send to CM Director	08/20/2020 10:27 AM
04 CM Director	Don Webb	SDUSD	Completed	Send for Funding	08/21/2020 07:35 AM
05 Lead CSE	Greg McFarlane	SDUSD	Completed	Send to Budget Analyst	08/21/2020 07:48 AM
06 Budget Analyst	Linda Bravo	SDUSD	Completed	Send to Contracts Specialist	08/24/2020 02:43 PM
07 Contracts Specialist	Mayra Flores	SDUSD	Completed	Send to Contracts Supervisor	08/26/2020 12:51 PM
08 Contracts Supervisor	Graham Champion	SDUSD	Completed	Approve	08/26/2020 12:52 PM
09 CS Add Pplsoft Fields	Mayra Flores	SDUSD	Completed	Close NTP, Create Unifier PO	08/27/2020 12:08 PM

Standard

1 Item(s)

No.	Budget String	Code Name	Short Description	Amount	Fund-Resource Code Name	Line Type (for IDIQ)
001	9255-90402-00-6200-8500-0000-21400-8611	Z.FPC Construction NHVAC	NTP 17 Sessions ES	\$39,617.72	Prop Z - 90402	Allowance

Total Amount \$39,617.72

Attachments (5)

Linked Records (0)

Linked Mail (0)